INSTRUMENT
APPROACH
CHART–ICAO

AERODROME ELEV. 4342 FT
HEIGHTS RELATED TO
THR RWY 21 ELEV. 4274 FT

TWR 118.250
121.900
ATIS 127.250

UROMIYEH
ILS 2 RWY 21
CAT A/B/C/D

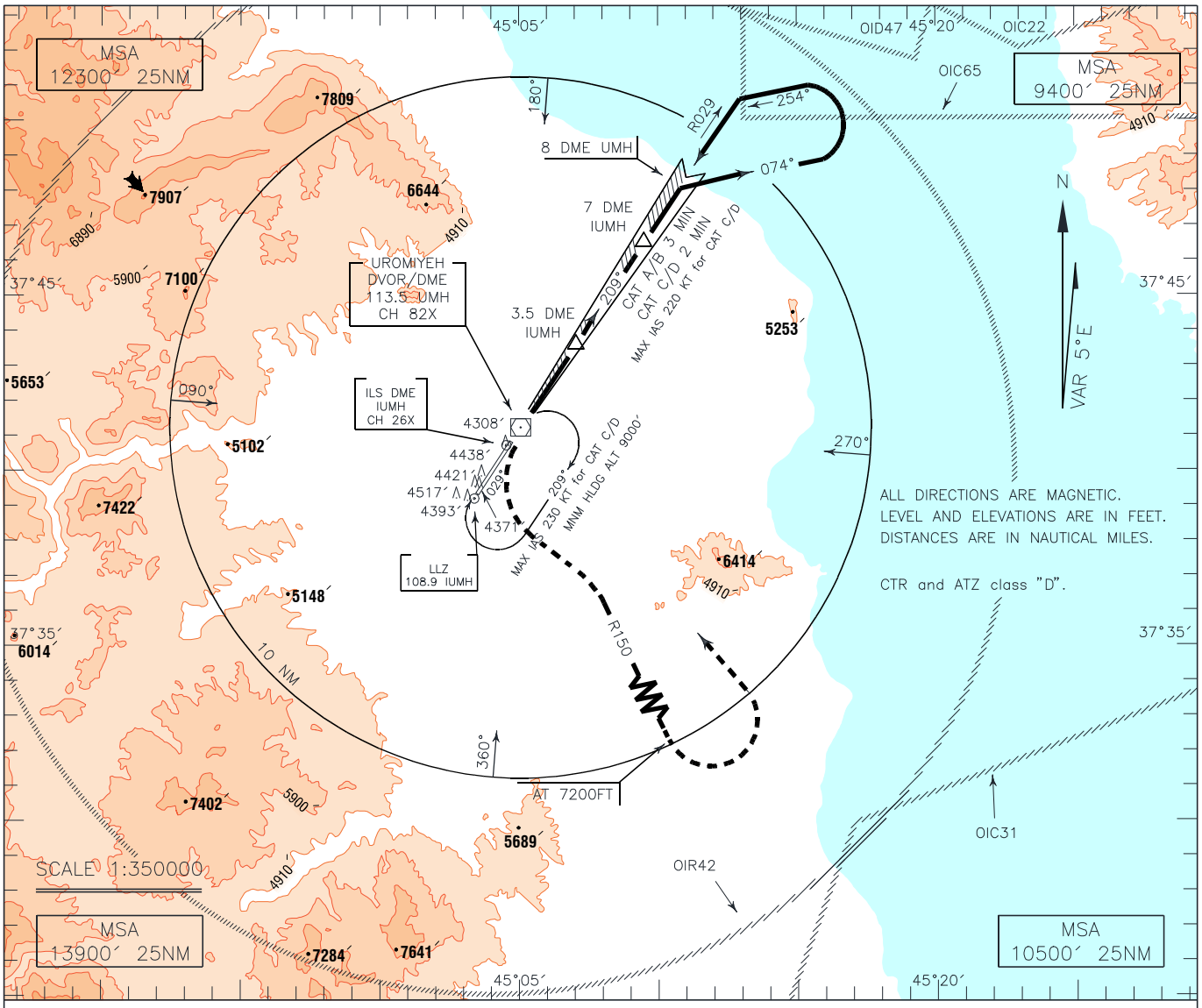


MISSED APPROACH: Over DVOR/DME turn left to intercept RDL 150 to 7200 FT, then turn left to rejoin HLDG at 9000 FT.

TA 10000′

NOTE:
MNM rate of climb during missed APCH up to 7200 FT 230 FT/NM.

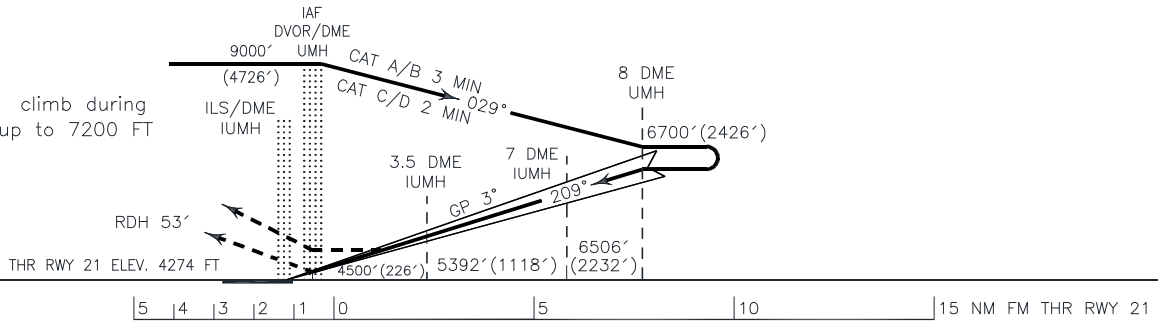


| OCA(H) | A | B | C | D |
|---|---|---|---|---|
| Straight | 4500′(226′) | | | |
| GP INOP | 4930′(656′) | | | |
| Circling | 4760′(418′) | 4830′(488′) | 5280′(938′) | 5390′(1048′) |

NOTE:
1–Circling to land not authorized BTN RDL 300 and RDL 330.
2–Contour intervals are to be selected at 990 FT (300 M).